

Searching the State of Michigan Plat Maps

1. Go to <https://aca3.accela.com/lara> in your browser.
2. Click the tab for **OLSR** at the top of the page.

The screenshot shows the LARA (Department of Licensing and Regulatory Affairs) website. At the top, there is a navigation bar with the LARA logo and the text 'Department of Licensing and Regulatory Affairs'. Below this, there are links for 'Announcements', 'Register for an Account', 'Reports (2)', and 'Login'. A search bar is present with the placeholder text 'First Last or License #'. The main navigation menu includes 'Home', 'BCC Licenses', 'BCC Permits', 'Plan Review', 'Fire Services', and 'OLSR', with the 'OLSR' tab highlighted by a red box. Below the navigation menu, there is a 'Search Applications' section and a 'Search for Records' section with the instruction 'Enter information below to search for records using Record Information.'

3. In the General Search section select PLAT Records in the Record Type filed drop-down list and click the arrow next to Search Additional Criteria to expand those criteria fields.

The screenshot shows the 'Search for Records' section of the LARA website. It includes instructions for searching and a 'General Search' form. The 'Record Type' dropdown menu is set to 'PLAT Records' and is highlighted with a red box. Below the dropdown menu, there are fields for 'Record Number' and 'Project Name'. There are also 'Start Date' and 'End Date' fields with calendar icons. At the bottom, there is a 'Search Additional Criteria' button highlighted with a red box, and 'Search' and 'Clear' buttons.

- Select the desired County.
- In the Subdivision field, enter a percent sign and the start of the subdivision name. For example, to search for 33041 Annewood Street in Farmington Hills, select Oakland in the County field and enter “%Farmington Meadows” in the Subdivision field. You can obtain the Subdivision name from Public Record Data.

General Search

Record Type: Record Number: Project Name:

PLAT Records

Start Date: End Date:

08/12/2017 08/23/2017

Do not include Additional Criteria

PLAT INFORMATION

County:

Subdivision Name:

Section:

Quarter:

Town:

Range:

Index Code:

Private Claim Number:

- According to Public Record Data, this property is in Farmington Meadows No. 7. Click the blue link under Record Number to select that phase of the subdivision.

Showing 1-7 of 7 | [Download results](#)

<input type="checkbox"/>	Project Name	Record Number	Record Type	Created By	Status	Action
<input type="checkbox"/>	FARMINGTON MEADOWS SUBDIVISION	PLATS-71334	OLSR/PLAT/NA/NA		Complete	
<input type="checkbox"/>	FARMINGTON MEADOWS NO. 7	PLATS-25921	OLSR/PLAT/NA/NA		Complete	
<input type="checkbox"/>	FARMINGTON MEADOWS NO. 6	PLATS-13400	OLSR/PLAT/NA/NA		Complete	
<input type="checkbox"/>	FARMINGTON MEADOWS NO. 5	PLATS-13399	OLSR/PLAT/NA/NA		Complete	
<input type="checkbox"/>	FARMINGTON MEADOWS NO. 4	PLATS-13398	OLSR/PLAT/NA/NA		Complete	
<input type="checkbox"/>	FARMINGTON MEADOWS NO. 3	PLATS-13397	OLSR/PLAT/NA/NA		Complete	
<input type="checkbox"/>	FARMINGTON MEADOWS NO. 2	PLATS-13396	OLSR/PLAT/NA/NA		Complete	

- To view the map, select Attachments in the Record Info drop-down list.

Home BCC Licenses BCC Permits Plan Review Fire Services **OLSR**

Search Applications

Record PLATS-25921:
PLAT Records
Record Status: Complete

Record info Payments Custom Component

Record Details

Processing Status

Related Records

Attachments

Inspections WS NO. 7

Valuation Calculator

- Click the link for the attachment to view it. This is open the plat report for this phase of the subdivision.

Attachments

The maximum file size allowed is 100 MB.
 html;htm;mht;mhtml;exe are disallowed file types to upload.

[View People Attachments](#)

Name	Record ID	Record Type	Entity Type	Type	Size	Latest Update	Action	Entity
4428401.tif	PLATS-25921	OLSR/PLAT/NA/NA	Record	PLAT Image	391.88 KB	01/12/2019	Actions	OLSR/PLAT/NA/NA - PLATS-25921

- The desired property is lot 267 according to the legal description.

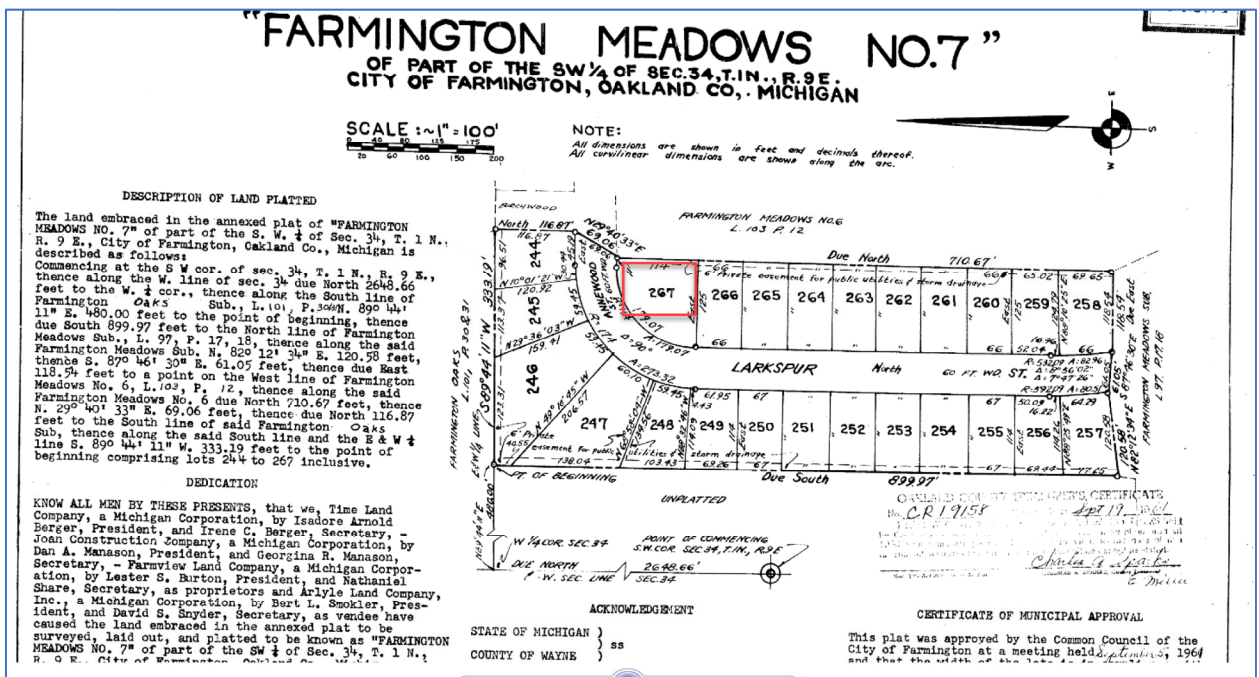

If you have additional questions, please contact Customer Care at (866) 553-3430.